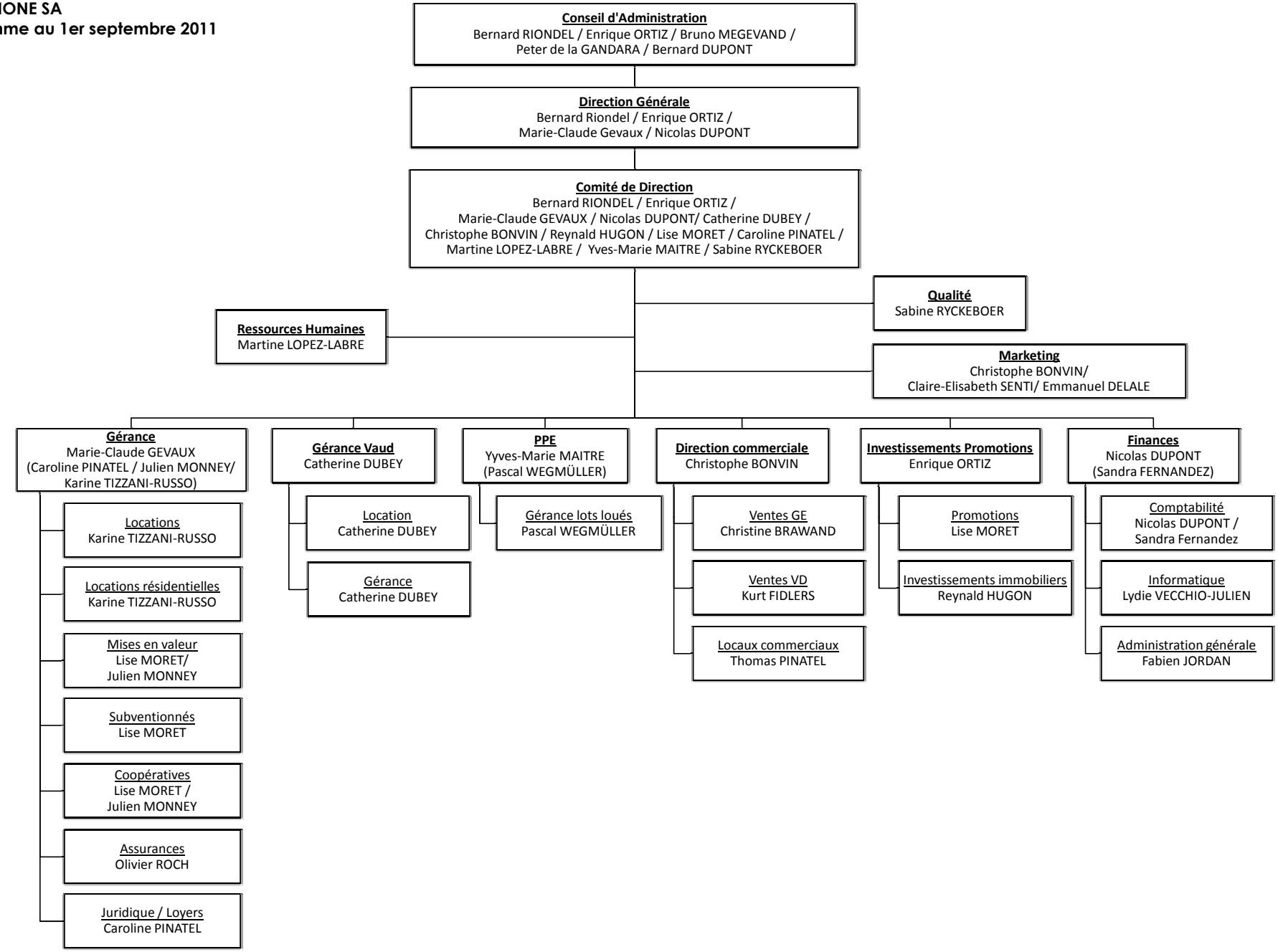REGIE DU RHONE SA
Organigramme au 1er septembre 2011